



C0401-001

7USC1639 Certificate of Analysis

source ID C0401-001

man. date 4/1/2021

total cannabinoids 2647.8mg per 30 mL

THC total ND CBD total 2481.3mg terpenes

This Product Has Been Tested and Complies with 7USC1639c(1)

Stillwater Laboratories

certificate ID 1DC08

order 10310

analysis date 4/2/2021 12:32:01 PM

test tag S1CQC

sample wgt 1.0 g

Inspection MSP-7.5.1.2

DESCRIPTION: Oil sample (1.0g) received in a client-labeled bottle, by commercial courier, 1 and sample tag S1CQC.

- caryophyllene
humulene
terpinolene
ocimene
beta pinene
alpha pinene
limonene
myrcene
linalool

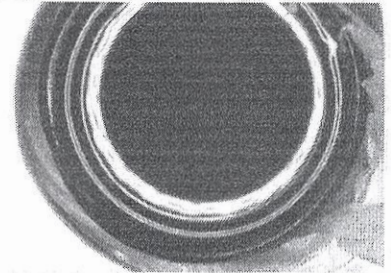

MIP

Table with columns: Potency per 30 mL, Terpenes, and error (95% CI, n=2). Rows include THCa, delta-9-THC, delta-8-THC, CBDa, CBD, CBDv, CBGa, CBG, CBN, and CBC.

± = decarbed NT = not tested NL = no limit, ND = not detected, LOD = detection limit, LOQ = quantitation limit

Table with columns: Microbial, Metals, Pesticides, Solvents, and Pesticides. Rows list various substances like E.coli, Salmonella, Arsenic, Cadmium, Lead, Mercury, and various pesticides and solvents.

SECURITY FEATURE: WATERMARK MUST MATCH CERTIFICATE ID AND ISSUE DATE

Certified by

Signature of Justin M Johnston

Stillwater Laboratories Inc.
MT License L00001, 7, 8
6073 US93N Suite 5
Olney MT 59927
406-881-2019

The data in this report is the property of Stillwater Labs. The format, layout, and security features of this report are copyrighted by Stillwater Laboratories Inc. © 2020

Justin M Johnston
Deputy Director

Printed
4/6/2021 11:21 AM



ISO/IEC 17025 2017



Certificate #4961.01

https://portal.a2la.org/cecopedp/4961-01.pdf

OTM2250

Batch ID or Lot Number: 21189A	Test: Microbial Contaminants	Reported: 7/17/21	
Matrix: Finished Product	Test ID: T000151602	Started: 7/14/21	USDA License: N/A
Status: N/A	Methods: TM24, TM25, TM26, TM27: Microbial (Colorado Panel)	Received: 07/14/2021 @ 10:45 AM	Sampler ID: N/A

MICROBIAL CONTAMINANTS DETERMINATION

Contaminant	Method	LOD	LOQ	Result	Notes
Total Aerobic Count*	TM-26, Culture Plating	10 ² CFU/gram	10 ³ CFU/gram	None Detected	Free from visual mold, mildew, and foreign matter
Total Coliforms*	TM-27, Culture Plating	10 ¹ CFU/gram	10 ² CFU/gram	None Detected	
Total Yeast and Molds*	TM-24, Culture Plating	10 ¹ CFU/gram	10 ² CFU/gram	None Detected	
E. coli (STEC)	TM-25, PCR	1 CFU/25 grams	NA	Absent	
Salmonella	TM-25, PCR	1 CFU/25 grams	NA	Absent	

 Robert Belfon
 17-Jul-21
 2:07 PM

PREPARED BY / DATE

 Courtney Richards
 17-Jul-21
 11:55 PM

APPROVED BY / DATE

Definitions

CFU/g = Colony Forming Units per Gram

* Values recorded in scientific notation, a common microbial practice of expressing numbers that are too large to be conveniently written in decimal form.

 Examples: 10² = 100 CFU
 10³ = 1,000 CFU
 10⁴ = 10,000 CFU
 10⁵ = 100,000 CFU

Testing results are based solely upon the sample submitted to Botanacor Laboratories, LLC, in the condition it was received. Botanacor Laboratories, LLC warrants that all analytical work is conducted professionally in accordance with all applicable standard laboratory practices using validated methods. Data was generated using an unbroken chain of comparison to NIST traceable Reference Standards and Certified Reference Materials. This report may not be reproduced, except in full, without the written approval of Botanacor Laboratories, LLC.



Certificate #4329.02